

	WILDFIRE-ES	WILDFIRE	WILDFIRE UHP
<b>STANDARD FEATURES - CHASSIS</b>			
Polaris Ranger 6 x 6 Chassis - Modified	■	■	■
Standard Color - Polaris Solar Red Hood & Dash	■	■	■
800 EFI, 40 HP, Up to 40 MPH	■	■	■
On Demand Six Wheel Drive	■	■	■
Fully Independent, Heavy Duty Suspension	■	■	■
Power Steering	■	■	■
ROPS Roll Bar	■	■	■
Mirrors - Left & Right Mounted to Roll Bar	■	■	■
Rear Tread Plate Step	■	■	■
Headlights	■	■	■
Rear Scene Light	■	■	■
Tail Lights	■	■	■
Carlisle Off-Road Tires on Black Painted Steel Wheels	■	■	■
<b>STANDARD FEATURES - PUMP COMPARTMENT</b>			
160 Gal. Poly Tank - Fully Baffled	■	■	150 Gal.
16 Gal. Poly Foam Tank	■	■	15 Gal.
5.5 HP Darley Davey Single Stage Pump - Honda Engine w/ Pull Start	■	UPGRADE	UPGRADE
Spark Arrestor, Hand Primer	■	■	■
Blizzard Wizzard Foam System	■	■	N/A
Manual Hose Reel	■	■	UPGRADE
Hose - 50' of 3/4" Lightweight Booster Hose w/ Forestry Nozzle	■	UPGRADE	UPGRADE
Tread Plate Storage/Hose Tray - 21"W x 6"H x 87"L	■	UPGRADE	UPGRADE
<b>OPTIONS - CHASSIS AND CAB</b>			
Backup Alarm	<input type="checkbox"/>	<input type="checkbox"/>	<input type="checkbox"/>
Cab - Steel Over ROPS Roll Bar w/Windshield & Doors	<input type="checkbox"/>	<input type="checkbox"/>	<input type="checkbox"/>
Deep Cycle Battery	<input type="checkbox"/>	■	■
On Board Charger, Manual Shoreline	<input type="checkbox"/>	<input type="checkbox"/>	<input type="checkbox"/>
Auto Eject Shoreline in Place of Manual Shoreline	<input type="checkbox"/>	<input type="checkbox"/>	<input type="checkbox"/>
Generator Only Package	<input type="checkbox"/>	<input type="checkbox"/>	<input type="checkbox"/>
Guard - Brush	<input type="checkbox"/>	<input type="checkbox"/>	<input type="checkbox"/>
Heat Control Package - Cab/Engine (Cab Required)	<input type="checkbox"/>	<input type="checkbox"/>	<input type="checkbox"/>
Heater- Under Dash w/ Defrost Fan (Cab Required)	<input type="checkbox"/>	<input type="checkbox"/>	<input type="checkbox"/>
Painted Hood & Dash	<input type="checkbox"/>	<input type="checkbox"/>	<input type="checkbox"/>
Rear Hitch Receiver	<input type="checkbox"/>	<input type="checkbox"/>	<input type="checkbox"/>
Roof - Tread Plate	<input type="checkbox"/>	■	■
SCBA Seat Back – Driver and Passenger (Cab Required)	<input type="checkbox"/>	<input type="checkbox"/>	<input type="checkbox"/>
Siren and Speaker	<input type="checkbox"/>	<input type="checkbox"/>	<input type="checkbox"/>
Skirting - ABS	<input type="checkbox"/>	■	■
Steel Mesh Windshield (Roof Required)	<input type="checkbox"/>	<input type="checkbox"/>	<input type="checkbox"/>
Switch Panel - Four Position	<input type="checkbox"/>	<input type="checkbox"/>	<input type="checkbox"/>
Tailpipe	<input type="checkbox"/>	<input type="checkbox"/>	<input type="checkbox"/>
Winch – Front 4500 LB	<input type="checkbox"/>	<input type="checkbox"/>	<input type="checkbox"/>
Winch - Multi 4500 LB	<input type="checkbox"/>	<input type="checkbox"/>	<input type="checkbox"/>
Windshield - Poly	<input type="checkbox"/>	<input type="checkbox"/>	<input type="checkbox"/>
Windshield Wiper	<input type="checkbox"/>	<input type="checkbox"/>	<input type="checkbox"/>
<b>OPTIONS - LIGHTING</b>			
Fluorescent Dome Light (For Cab Only)	<input type="checkbox"/>	<input type="checkbox"/>	<input type="checkbox"/>
Front Scene/Work Lights (2) (Deep Cycle Battery Required)	<input type="checkbox"/>	<input type="checkbox"/>	<input type="checkbox"/>
Strobe Light Bar - Dual Strobe Mini Light Bar	<input type="checkbox"/>	<input type="checkbox"/>	<input type="checkbox"/>
Telescoping Light – 500 Watt (Generator Required)	<input type="checkbox"/>	<input type="checkbox"/>	<input type="checkbox"/>
Turn Signals	<input type="checkbox"/>	<input type="checkbox"/>	<input type="checkbox"/>
Whelen 30" Dominator Super LED Light Bar	<input type="checkbox"/>	<input type="checkbox"/>	<input type="checkbox"/>
Whelen TIR3 LED Emergency Lights – Four (4)	<input type="checkbox"/>	<input type="checkbox"/>	<input type="checkbox"/>
<b>OPTIONS - PUMP COMPARTMENT</b>			
13 HP Darley Davey Two Stage Pump - Honda Engine w/ Pull Start	<input type="checkbox"/>	■	N/A
18 HP Pyrolance 10 GPM Ultra High Pressure Pump System	N/A	N/A	■
11 HP Hale - In Place of STD (SS Plumbing & Valves w/ Pump Panel)	N/A	<input type="checkbox"/>	N/A
18 HP Hale - In Place of STD (SS Plumbing & Valves w/ Pump Panel)	N/A	<input type="checkbox"/>	N/A
Integrated Hard Suction Hose Storage in Tank	N/A	■	N/A
Hose - 100' of 1" Lightweight Booster Hose w/ Forestry Nozzle	N/A	■	N/A
Hose - 100' of 1/2" High Pressuer Hose w/ Forestry Nozzle	N/A	N/A	■
Hose - 3 -1.5" x 7' Hard Suction Hoses w/ Strainer	<input type="checkbox"/>	■	■
Hose Reel - Electric in Place of Manual	<input type="checkbox"/>	<input type="checkbox"/>	<input type="checkbox"/>
Seat - Attendant Seat w/ Seat Belt	<input type="checkbox"/>	<input type="checkbox"/>	<input type="checkbox"/>
Seat - Attendant Seat w/ Seat Belt & Roll Bar	<input type="checkbox"/>	<input type="checkbox"/>	<input type="checkbox"/>
Step - Fold Down Side Step - Right and/or Left	<input type="checkbox"/>	<input type="checkbox"/>	<input type="checkbox"/>
Spanner Wrench Set - Two (2) Wrenches & Holder	<input type="checkbox"/>	■	■
Stokes Basket Mount System (Basket Not Included)	<input type="checkbox"/>	■	■
Tool Box - Tread Plate 21"W x 10.5"H x 87"L	<input type="checkbox"/>	■	■
<b>OPTIONS - TIRES</b>			
Carlisle All-Trail/Turf Tires - 6 Tires	<input type="checkbox"/>	<input type="checkbox"/>	<input type="checkbox"/>
Sand Tires Mud Lite XL - 6 Tires	<input type="checkbox"/>	<input type="checkbox"/>	<input type="checkbox"/>
Sedona Buzz Saw Tires - 6 Tires	<input type="checkbox"/>	<input type="checkbox"/>	<input type="checkbox"/>
Surefoot Kevlar Tires - 6 Tires	<input type="checkbox"/>	<input type="checkbox"/>	<input type="checkbox"/>
Spare (1) Front & (1) Rear - Carlisle Off-Road w/ Steel Wheels	<input type="checkbox"/>	<input type="checkbox"/>	<input type="checkbox"/>
Spare (1) Front & (1) Rear - Carlisle All Trail w/ Steel Wheels	<input type="checkbox"/>	<input type="checkbox"/>	<input type="checkbox"/>
Spare (1) Front & (1) Rear - Surefoot Kevlar w/ Steel Wheels	<input type="checkbox"/>	<input type="checkbox"/>	<input type="checkbox"/>
Tire Balls Run Flat System – 6 Tires	<input type="checkbox"/>	<input type="checkbox"/>	<input type="checkbox"/>
<b>OPTIONS - WHEELS</b>			
Aluminum Wheels – 6 Wheels	<input type="checkbox"/>	<input type="checkbox"/>	<input type="checkbox"/>

■ Denotes Standard For Model

□ Denotes Available Options



10-2012



# WILD FIRE

## S E R I E S

*Serious Safety... Where you need it.*

**! SERIOUS SAFETY...**  
WHERE YOU NEED IT.

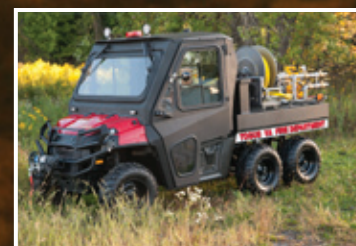

## SERIOUS SAFETY

- Modified (Lengthened) Chassis
- Low Center of Gravity
- Third Party Tested
- Tilt Table - 30°
- Slope Climbing - 31°
- Brake Test – Gravel & Asphalt
- True All Wheel Drive (6WD)
- Power Steering
- Heavy Duty Independent Suspension
- More Weight Capacity
- More Space for Equipment, Gear & Personnel
- Eliminates "Push Steer"

## CHASSIS SPEC

- Polaris Ranger 6x6
- Full Polaris Warranty
- On Demand All Wheel Drive
- 800 Twin Cylinder, EFI
- Electric Start, Liquid Cooled
- 175"L/63"W/78"H
- 2,500 LBS Dry/3,830 LBS Wet
- GVW 4,500 LBS
- Top Speed 40 MPH
- Hydraulic Disc Brakes 4 Wheels
- Ground Clearance 10"
- Front Tires – 25x10x12
- Rear Tires – 25x11x12

# ASAP

1.877.929.2727 | [www.ASAP911.com](http://www.ASAP911.com)  
5609 Gundy Drive | P.O. Box 556 | Midvale, Ohio 44653





# WILDFIRE

## STANDARD FEATURES

- 160 Gal. Poly Tank – Fully Baffled
- Integrated Hard Suction Hose Storage in Tank
- 16 Gal. Foam Tank
- Darley Davey Pump w/ SS Plumbing
- 13 HP Honda Engine w/ Electric Start
- Spark Arrestor, Hand Primer
- Deep Cycle Battery
- Blizzard Wizard Foam System
- Manual Hose Reel
- 100' of 1" Lightweight Booster Hose
- Forestry Nozzle
- 3 – 1.5" x 7' Hard Suction Hoses w/Strainer
- Spanner Wrench Set – Two Wrenches & Holder
- Tool Box – Tread Plate 21"W x 10.5"H x 87"L
- Stokes Basket Mount System (Basket not Included)
- Mirrors – Left & Right Side
- ABS Skirting & Rear Tread Plate Step
- Headlights, Tail Lights & Rear LED Scene Light



# WILDFIRE UHP

## STANDARD FEATURES

- Pyrolance 10 GPM Ultra High Pressure System
- 150 Gal. Poly Tank – Fully Baffled
- 15 Gal. Foam Tank
- 18 HP Vanguard Engine w/ Electric Start
- Spark Arrestor, Hand Primer
- Spring Loaded Self Winding Hose Reel
- 100' of 1/2" High Pressure Hose
- Foam Nozzle
- 20' of Continuous 1" Hard Suction Hose w/ Strainer
- Spanner Wrench Set – Two Wrenches & Holder
- Tool Box – Tread Plate 21"W x 10.5"H x 87"L
- Stokes Basket Mount System (Basket not Included)
- Mirrors – Left & Right Side
- Deep Cycle Battery
- ABS Skirting
- Rear Tread Plate Step
- Headlights & Tail Lights
- Rear LED Scene Light



# WILDFIRE ES

## STANDARD FEATURES

- 160 Gal. Poly Tank – Fully Baffled
- 16 Gal. Foam Tank
- Darley Davey Pump w/ SS Plumbing
- 5.5 HP Honda Engine w/ Electric Start
- Spark Arrestor, Hand Primer
- Blizzard Wizard Foam System
- Manual Hose Reel
- 50' of 3/4" Lightweight Booster Hose
- Forestry Nozzle
- Spanner Wrench Set – Two Wrenches & Holder
- Tread Plate Storage/Hose Tray 87"L x 21"W x 6"H
- Mirrors – Left & Right Side
- Rear Tread Plate Step
- Headlights & Tail Lights
- Rear LED Scene Light



# WILDFIRE SCOUT

## STANDARD FEATURES

- Bolt-on Fire System for Standard Un-Modified Ranger 6x6
- 100 Gal. Poly Tank – Fully Baffled
- 10 Gal. Foam Tank
- Darley Davey Pump w/ SS Plumbing
- 5.5 HP Honda Engine w/ Electric Start
- Spark Arrestor, Hand Primer
- Blizzard Wizard Foam System
- Spring Loaded Self Winding Hose Reel
- 50' of 3/4" Lightweight Booster Hose
- Forestry Nozzle
- Tread Plate Tool Box w/Stretcher Mount 64"L x 21"W x 13"H
- Tread Plate Storage/Hose Tray - 64"L x 7"W x 9.5"H
- Junkin Break-Away Plastic Stretcher w/Mounting System

